

ODOT District 9 – GPS LOG

PROJECT Name: (118778) LAW 775 0893		POINT I.D. ^{LAWCTY} 775-2 POINT DESC: 5/8" IP; 10 CAP SET																					
PROJECT LOCATION: Sec. 23 - Windsor Twp. - Lawrence Co.		SITE TYPE: HORZ. CNTRL / VERT. CNTRL / <u>NEW</u> REOCCUPATION																					
SURVEY TYPE: STATIC		START: 9:57 AM/PM	RECEIVER SESSION #: 1																				
DATE: 11/29/23 JULIAN DAY: 333		END: 1:00 AM/PM	TRIPOD TYPE: Fixed Rod																				
OBSERVER'S NAME: JOSHUA KERN; JASON ROBINSON		<table border="1"> <thead> <tr> <th colspan="2">ANT. HEIGHT PARAMETERS</th> <th colspan="2">CONDITIONS</th> </tr> <tr> <th colspan="2">ANTENNA SLANT</th> <th>WEATH/TEMP</th> <th>BAROMETER</th> </tr> <tr> <th>START</th> <th>END</th> <th></th> <th></th> </tr> </thead> <tbody> <tr> <td>2 ft</td> <td>2 ft</td> <td>Sunny</td> <td></td> </tr> <tr> <td>2 m</td> <td>2 m</td> <td>28°</td> <td>30.04 in</td> </tr> </tbody> </table>		ANT. HEIGHT PARAMETERS		CONDITIONS		ANTENNA SLANT		WEATH/TEMP	BAROMETER	START	END			2 ft	2 ft	Sunny		2 m	2 m	28°	30.04 in
ANT. HEIGHT PARAMETERS		CONDITIONS																					
ANTENNA SLANT		WEATH/TEMP	BAROMETER																				
START	END																						
2 ft	2 ft	Sunny																					
2 m	2 m	28°	30.04 in																				

GPS SURVEY INFORMATION

TRIMBLE R8	<u>STATIC</u>	R6(s)	R8	R8
	RAPID STATIC	#	#	#

COMMENTS:

Set 5/8" IRON PIN: "ODOT TRAVERSE" 10 CAP NEAR INTERSECTION OF SR 217 & SR 775

SITE SKETCH & NOTES:

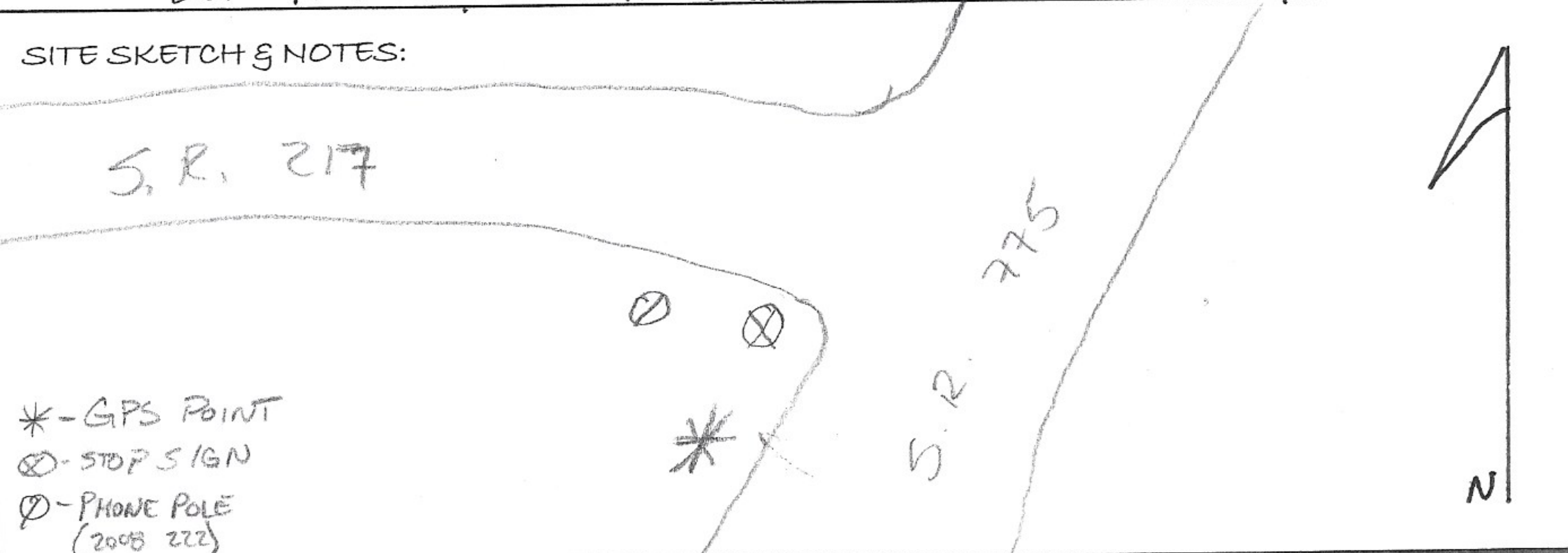

OBSTRUCTION DIAGRAM

MONUMENT / DESCRIPTION

